

- NOTE**
1. VENT PIPE 4 MTS HIGH & 4 MTS AWAY COVERED WITH TWO LAYERS OF NON CORRODING METAL WIRE MESH 11 PER LINEAR C.M.
 2. ALL ELECTRICAL FITTINGS CONFORMING TO I.S. 2148
 3. CONSTRUCTION DETAILS FOR 22 KL U/G TANK APPROVED BY C.C.E. NAGPUR VIDE L. NO P-6(3) 51 DATED 20-6-91.
 4. CONSTRUCTION DETAILS FOR 16 KL U/G TANK APPROVED BY C.C.E. NAGPUR VIDE L. NO P-6(3) 51 DATED 20-6-91.
 5. FIRE BUCKETS & FIRE EXTINGUISHERS SHOWN.

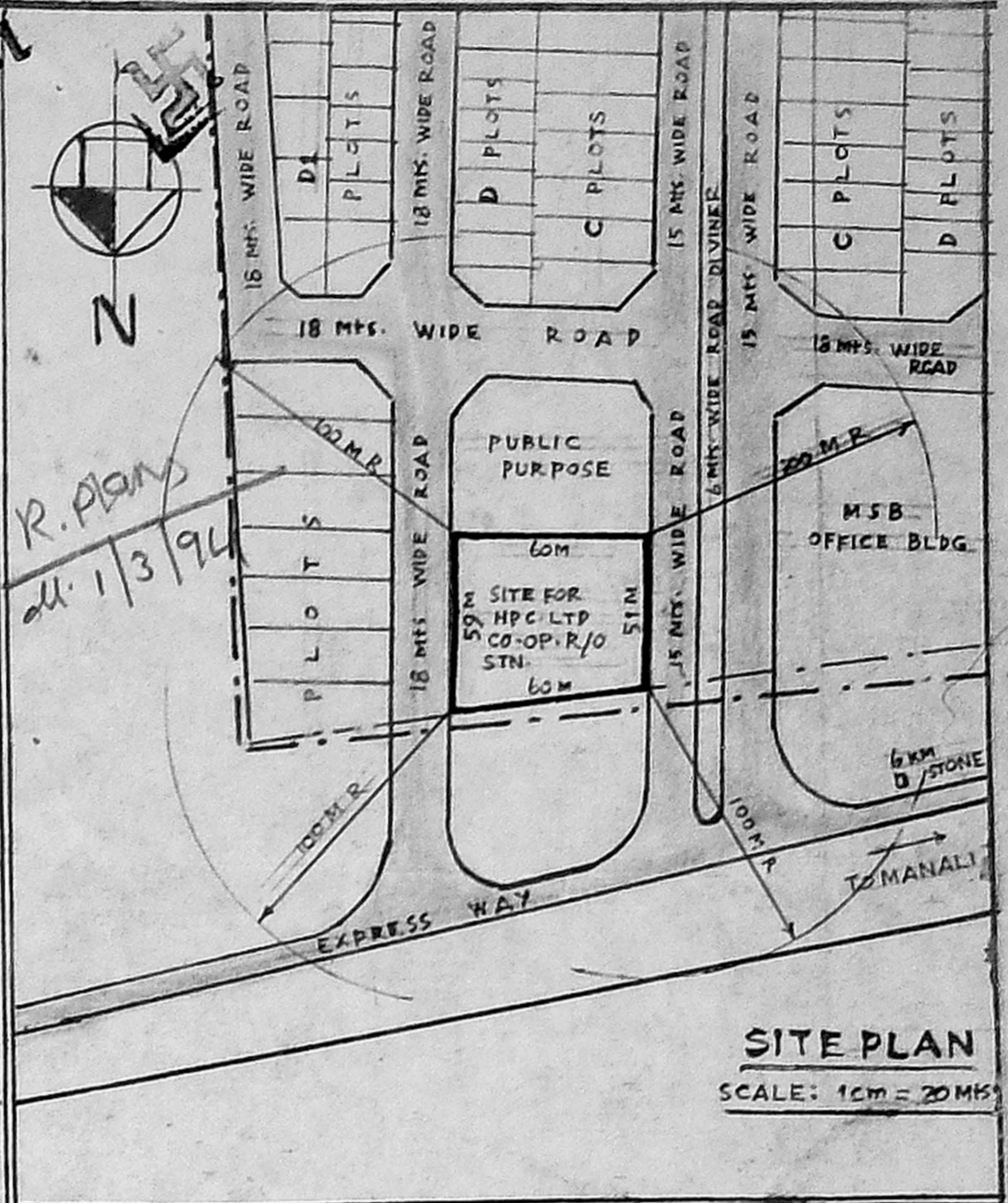

WMDA 'C' / PP NO. /
 CN. Co. 21340193
 PART II
 1.8 M. DEPTH FROM R.L. DP.
 R.P. dt. 13.9.94.

Planning Permit No. C/PP/41A/8
APPROVED
 SUBJECT TO THE CONDITIONS IN THIS OFFICE LETTER
 No. Co. 21340193 Date: 27.5.94
 FOR MEMBER SECRETARY
 MADRAS METROPOLITAN
 DEVELOPMENT AUTHORITY
 MADRAS 600 009.

COLOUR INDEX

PROPOSALS

SITE BOUNDARY

ROADS

LAYOUT PLAN
 SCALE: 1 : 200

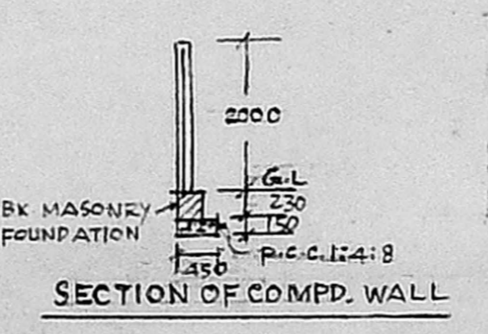

OWNER

S. N. PRADHAN, S. N. PRADHAN, B.E.M.E., S.M.T.P.,
 Consultant and Eng. Planner & Valuer
 HINDUSTAN PETROLEUM CORPORATION LTD.
 Licensed Surveyor (P.L.S.) Plumbing Lic. Engr.
 No. 63 & 78 Class 2500 of Madras
 Metro Water Authority
 18, Loka View Road, Kottur, Madras-85
 (Phone: 476-279)

HINDUSTAN PETROLEUM CORPORATION LIMITED MADRAS REGION			
REVISED LAYOUT OF HSD CUM PETROL CO-OPERATED RETAIL OUTLET IN S. NO. 3/1A/A PART, MANALI/SATHANGADU VILLAGE, CHENGALPATTU DISTRICT.			
DRAWN BY: P. Narayanaswamy	DATE	SCALE: AS SHOWN	
CHECKED BY: G. RAMASWAMY	DATE	APPD. OPN.	
SATHANGADU.	DATE	DRG. No. HPC/MRO/3A-92	

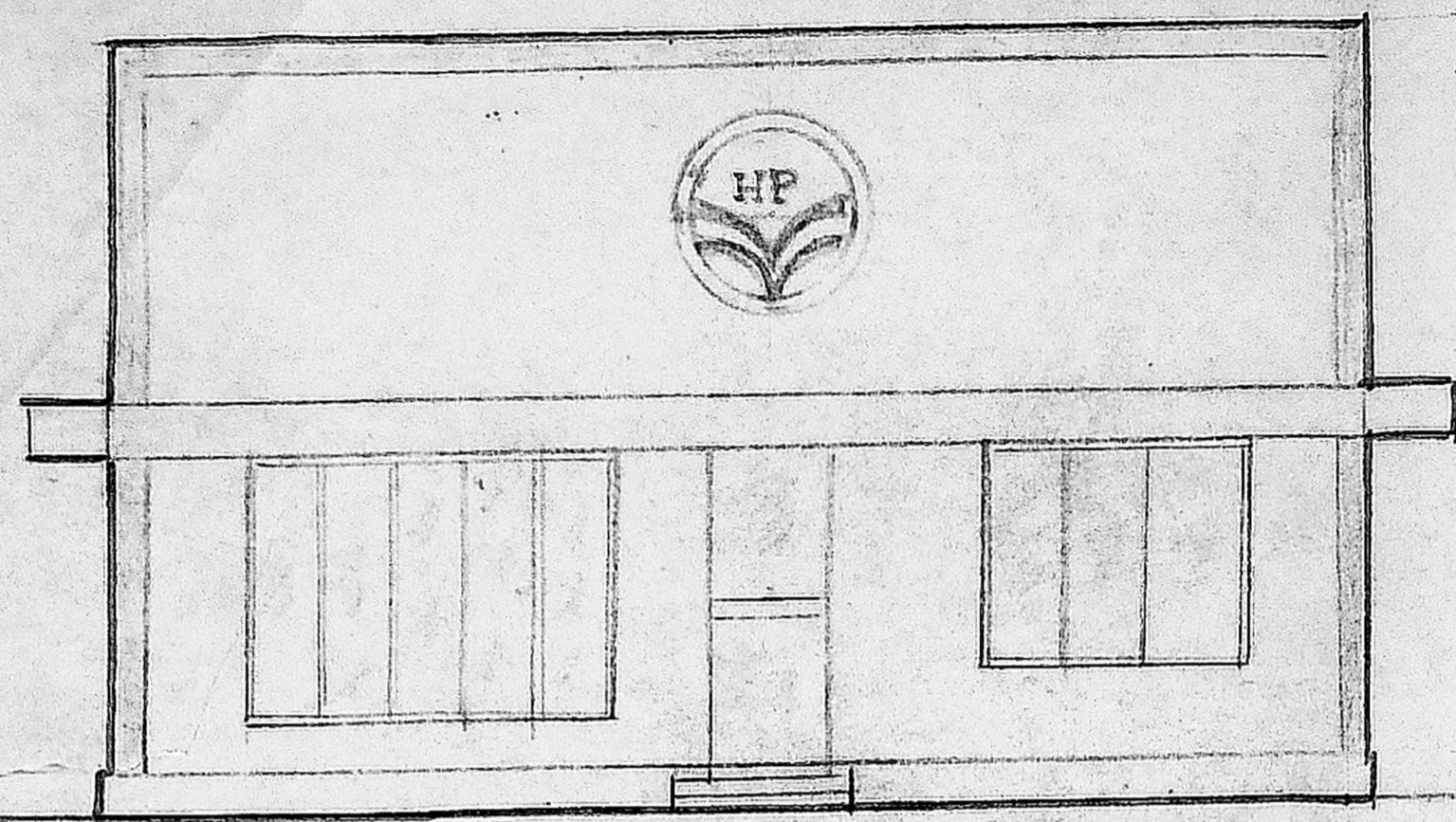

FRONT ELEVATION

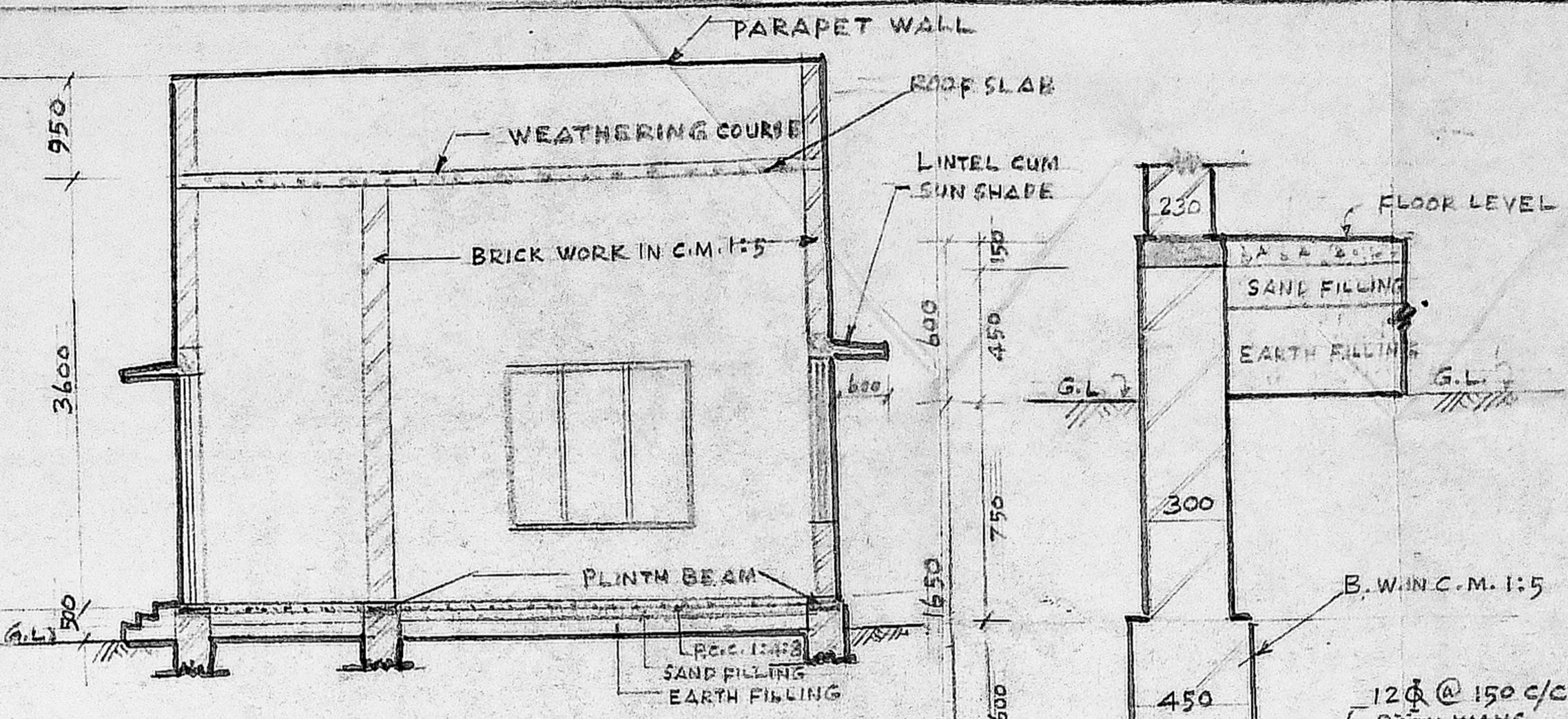

SECTION ON B-B

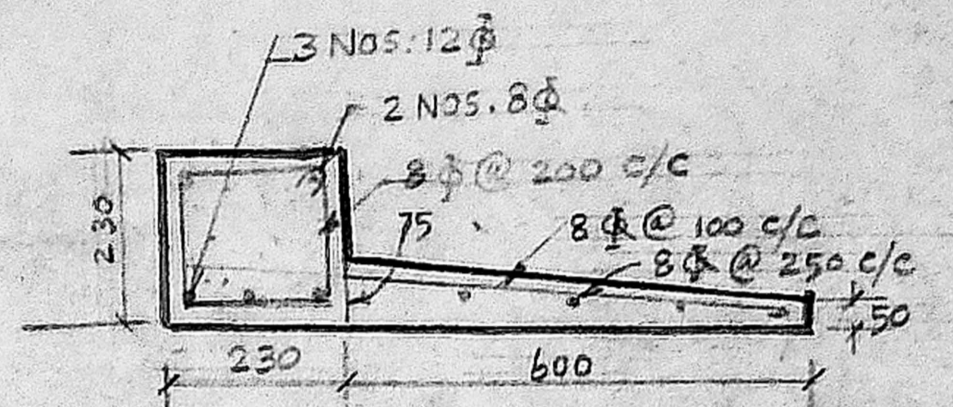

LINTEL CUM SUNSHADE DETAILS

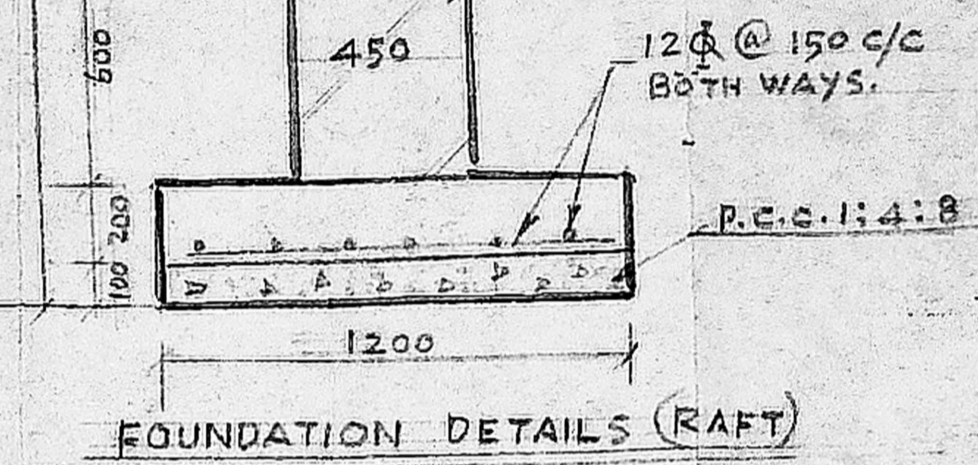

FOUNDATION DETAILS (RAFT)

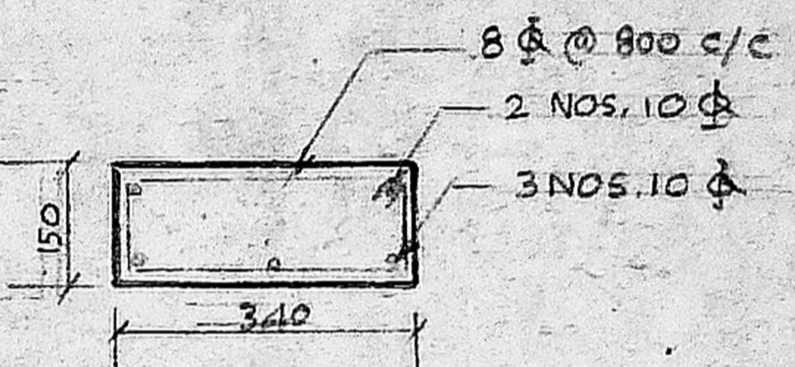

PLINTH BEAM DETAILS

MMDA 'C' / PP NO. /
 C.No. C2/21340/93
 Assl.
 Scrutiny:
 PART I 12
 PART II 215
 A.P. DP.

Planning Permit No. C/PP/418/S
APPROVED
 SUBJECT TO THE CONDITIONS IN THIS OFFICE LETTER.
 No. C2/21340/93 Date 27.5.74
 12 phi @ 100 c/c
 12 phi @ 100 c/c
 8 phi @ 200 c/c
 FOR MEMBER/SECRETARY
 MADRAS METROPOLITAN
 DEVELOPMENT AUTHORITY
 MADRAS - 600 008.

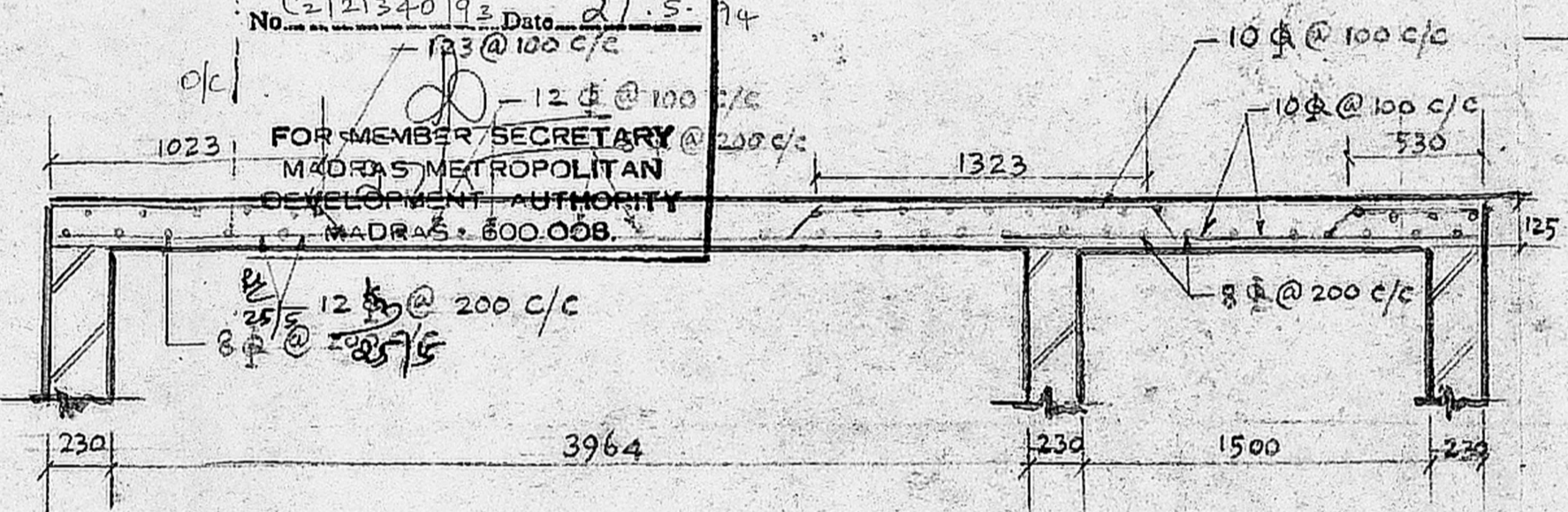

SECTION ON A-A

SPECIFICATION:-
 FILLING WITH RIVER SAND
 P.C.C. 1:4:8 USING 40MM METALS
 R.C.C. 1:2:4 USING 20 MM METALS
 MINIMUM COVER OF SLAB - 15MM
 MINIMUM OVERLAP OF ROD - 600mm
 ALL RODS ARE TOR phi STEEL
 ALL REINFORCEMENT SHOULD BE CONFIRMED TO I.S. 432 (PART-1) 1952
 ALL DIMENSIONS ARE IN MM.

JOINERY DETAILS
 D. AL. PANELLED DOOR 910 X 2130
 D1. AL. PANELLED DOOR 760 X 2130
 A/W ALUMINIUM SLIDING WINDOW 1820 X 1525
 V. AL. VENTILATOR 910 X 600
 D/W AL. DISPLAY WINDOW 2500 X 1820

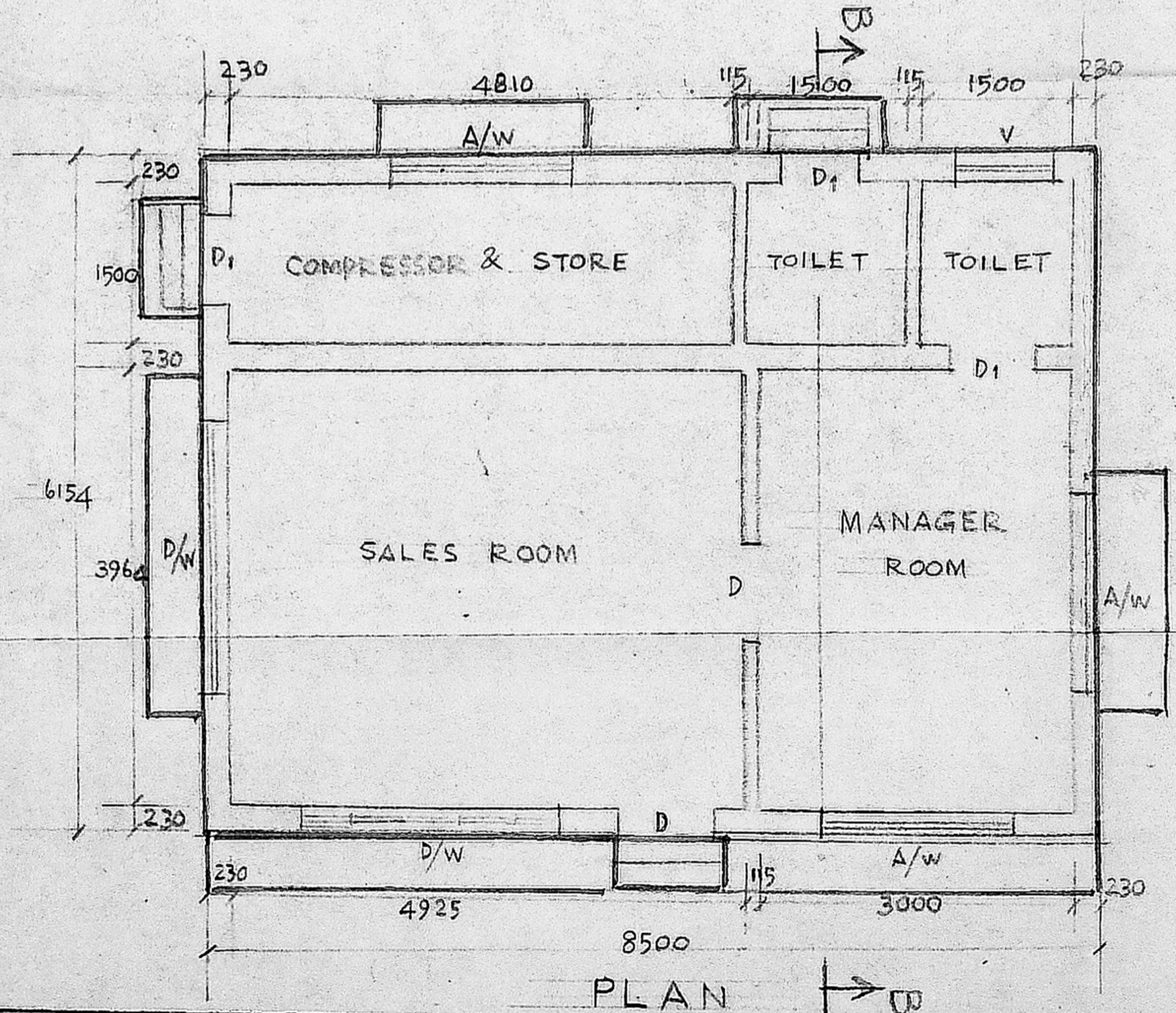

PLAN

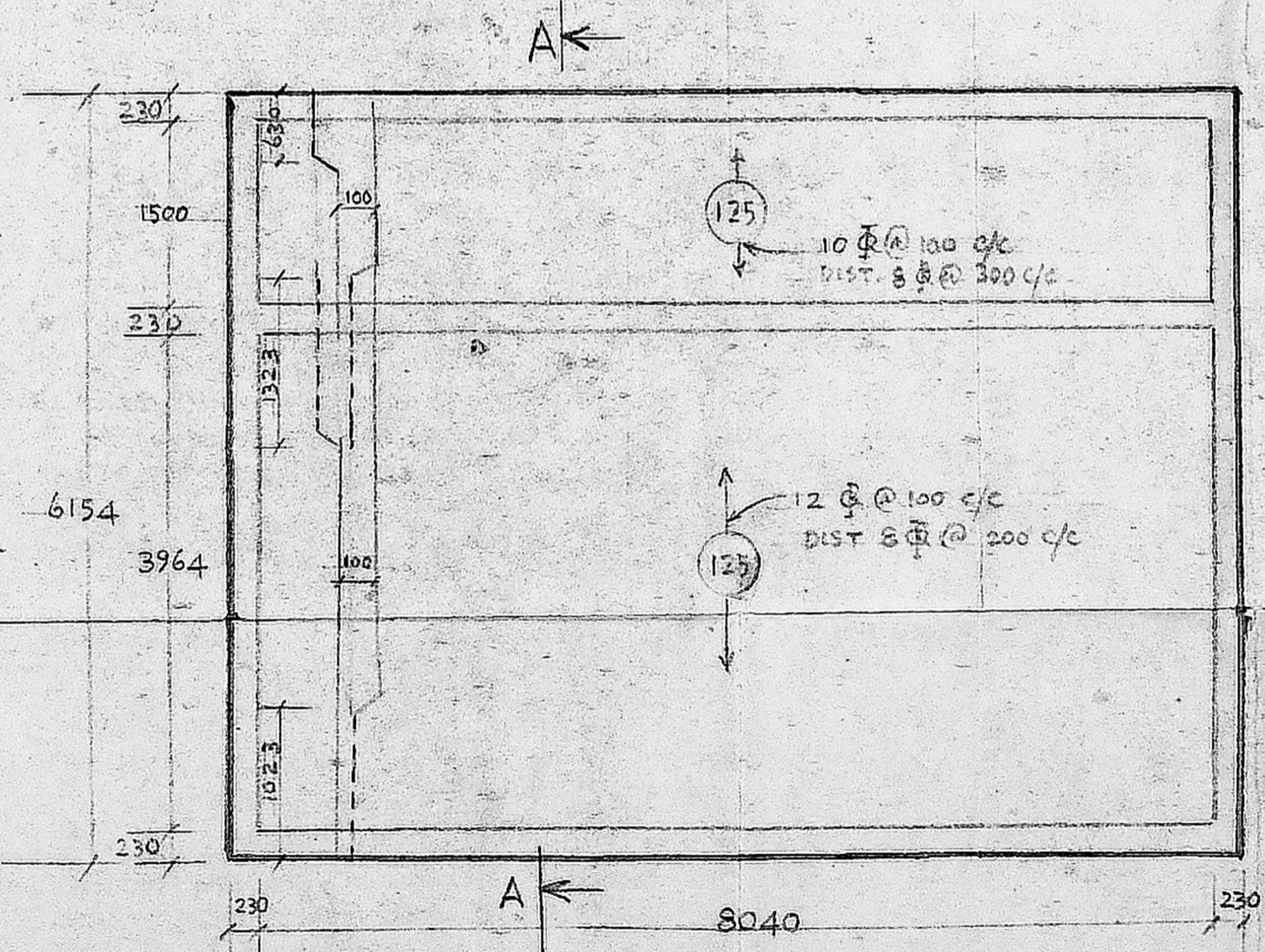

SLAB DETAILS

S. N. BRASHAN,
 Duly Constituted Attorney,
 HINDUSTAN PETROLEUM CORPN. LTD.
 OWNER

HINDUSTAN PETROLEUM CORPORATION LIMITED
 SOUTH ZONE, MADRAS

PROPOSED SALES BUILDING FOR
RETAIL OUTLET AT SATHANGADU

DRAWN: [Signature] DATE: 7/2/74 SCALE: 1:50
 CHECKED: [Signature] DATE: APPROVED:
SATHANGADU DRG. NO. HPC/MRO/3A-92-1